

2026-01-30

Parking Summary		
Building A		
Residential	73	Including accessible and underground
Visitor (V)	3	
Commercial (C)	7	
Total	83	Meets Parking Bylaw
Surface	58	
Underground	25	
% U/G	30%	
Building B		
Residential	51	Including accessible and underground
Visitor (V)	2	
Total	53	Meets Parking Bylaw
Surface	25	
Underground	28	
% U/G	53%	
Building C		
Residential	61	Unit count has not yet been determined
Visitor (V)	2	
Total	63	Will Meet Parking Bylaw
Surface	38	
Underground	25	
% U/G	40%	
Masterplan		
Surface	121	
Underground	78	
Total	199	
% of U/G	39%	

RECEIVED
CA20
2026-FEB-04
 Current Planning

Issued for Review

2	26-02-02	Planning Review
1	26-01-23	Planning Review
Rev	Date	Description
plot date	2026-01-23	drawing file
drawn by	DRS	checked by GTH
scale	-	project number 2436

NOTE: All dimensions are shown in millimeters.

Linley Valley
 6045 Linley Valley Drive &
 6055 Turner Road
SITE PARKING

dHka **A.2**

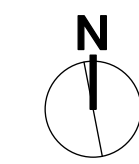

dHKarchitects
 Victoria
 977 Fort Street V8V 3K3 T 1 - 250 - 658 - 3367
 Nanaimo
 102-5190 Dublin Way V9T 2K8 T 1 - 250 - 585 - 5810
 COPYRIGHT RESERVED. THESE PLANS AND DESIGNS ARE AND AT ALL TIMES REMAIN THE PROPERTY OF dHKARCHITECTS TO BE USED FOR THE PROJECT SHOWN AND MAY NOT BE REPRODUCED WITHOUT WRITTEN CONSENT.



Proposed Master Plan Areas		
	m2	%
Total Site Area	10,239	
Building	2,545	25%
Surface Parking & Drive Aisles	3,014	29%
Hardscape (Plazas)	474	5%
Hardscape (Pedestrian Paths)	853	8%
Soft Landscaping	2,285	22%
Existing Landscape Retention	1,064	10%

6045 Linley Valley Dr. Site Areas (A&C)		
	m2	%
Total Site Area	6,711	
Building	1,624	24%
Surface Parking & Drive Aisles	1,971	29%
Hardscape (Plazas)	207	3%
Hardscape (Pedestrian Paths)	606	9%
Soft Landscaping	1,565	23%
Existing Landscape Retention	735	11%

6055 Turner Rd. Site Areas (B)		
	m2	%
Total Site Area	3,528	
Building	921	26%
Surface Parking & Drive Aisles	1,043	30%
Hardscape (Plazas)	267	8%
Hardscape (Pedestrian Paths)	247	7%
Soft Landscaping	720	20%
Existing Landscape Retention	329	9%

RECEIVED
CA20
2026-FEB-04
 Current Planning

Issued for Review

2	26-02-02	Planning Review
1	26-01-23	Planning Review
Rev	Date	Description
plot date	2026-01-23	drawing file
drawn by	DRS	checked by
scale	-	project number
		2436

NOTE: All dimensions are shown in millimeters.

Linley Valley
 6045 Linley Valley Drive &
 6055 Turner Road
SITE AREAS

dHka **A.3**

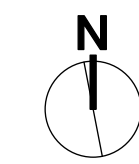

dHKarchitects
 Victoria
 977 Fort Street V8V 3K3 T 1 - 250 - 658 - 3367
 Nanaimo
 102-5190 Dublin Way V9T 2K8 T 1 - 250 - 585 - 5810
 COPYRIGHT RESERVED. THESE PLANS AND DESIGNS ARE AND AT ALL TIMES REMAIN
 THE PROPERTY OF dHKARCHITECTS TO BE USED FOR THE PROJECT SHOWN AND
 MAY NOT BE REPRODUCED WITHOUT WRITTEN CONSENT.